March 1959

STAFF bulletin

UNIVERSITY OF TORONTO

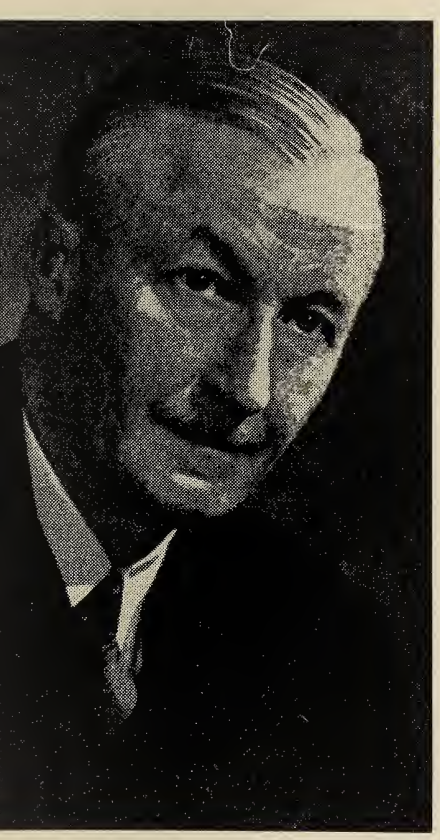

PHOTOGRAPH BY MCKAGUE

The Honourable Louis O. Breithaupt, former Lieutenant-Governor of the Province of Ontario, who has been appointed Chancellor of Victoria University, succeeding The Honourable Lester B. Pearson.

VELUT ARBOR ÆVO

In this Issue:

A Message from the President

Digitized by the Internet Archive
in 2016 with funding from
University of Toronto

https://archive.org/details/bulletin195903

a message from the President

As you know, the University of Toronto and the federated Arts Colleges will embark shortly on their first joint campaign for funds. Through the campaign we hope to obtain some of the money that is needed for the expansion of our facilities in the next few years. Although the objective that we shall have will be a large one, it will be far less than what he hope to receive from governments. We do, however, place a particular value on the dollar that comes from private sources. It is this money that will enable us to maintain a measure of flexibility in our planning that we might not otherwise have. Moreover, gifts from private sources also carry with them a sense of participation in the university's work. For this reason we are concerned not only with gifts from large corporations, but with those from individuals, particularly from graduates and friends of the university.

A financial campaign is a time for informing the public of what we attempt and what we achieve; this in itself has a value quite apart from the money that we raise. It is also a time for clarifying certain basic principles by which we operate. It is too often assumed, for instance, that the University of Toronto is a provincial university in a narrow and exclusive sense, and that there is little need for an appeal to non-governmental sources. This is very far from the truth. In the first place, we have within our federation three institutions that must draw upon private sources for their income. In the university as a whole, the amount of government support, although generous, needs to be supplemented by private support. When we turn to the area of capital grants, the indebtedness of this university to private gifts has been very large indeed. If one were to remove from the campus those buildings that were given to us, either in whole or in part, by private gifts, only a skeleton would be left.

During the next few months many of these questions will be raised, and it is only natural that answers will be sought from the members of the teaching and administrative staff. Particularly during this time, I hope that you will look upon yourselves as spokesmen for the university. Your support and co-operation will be one of the main assurances of success.

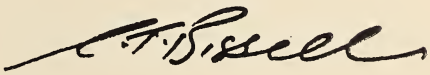

WHAT ARE YOU DOING THIS SUMMER?

With a public appeal for funds to finance the University's great expansion in the offing, this seems a good time to wipe out damaging misconceptions about the University and the Staff. Too many citizens believe that members of the Teaching Staff are idle for five months of each year. Will you help the University's Information Department put the record straight?

Please let the Editor of the *Staff Bulletin* have a note about your summer assignment through the usual channels or send it directly to the Department of Information and Publicity, Room 226, Simcoe Hall. Deadline for the April issue of the *Bulletin* is Wednesday, March 18.

coming events

SUNDAY, MARCH 1st
All-University Church Service—Preacher: Rev. Christian G. Baeta, Cody Memorial Lecturer; Senior Lecturer in Divinity, University College of Ghana. Great Hall, Hart House. 11 a.m.

MONDAY, MARCH 2nd
Organ Recital—Dr. Charles Peaker. Convocation Hall. 5 p.m.
Hart House Theatre Production—"Tiger at the Gates." Feb. 28–March 7 inc. 8.30 p.m.

TUESDAY, MARCH 3rd
Dept. of French, U.C.—French Film: "Un Vrai Paradis"—(English and French versions). Room 6, U.C. 1.10 p.m. and 1.30 p.m. Also Wednesday
Academy of Medicine—"The Problem of the Pigmented Mole and the Malignant Melanoma." Dr. George T. Pack, Attending Surgeon, Memorial Cancer Centre; Associate Professor, Clinical Surgery, Cornell School of Medicine. Osler Hall. 8.30 p.m. Dinner at University Club. 6.30 p.m.

WEDNESDAY, MARCH 4th
Dept of French, U.C.—French Network Television Film: "La Cage Aux Rossignols." Room 6, U.C. 4 p.m.
Archaeological Institute of America, Toronto Society—"Paestum—Greek Poseidonia: Its History and Monuments." Professor A. G. McKay, McMaster University. Museum Theatre. 4.30 p.m.

THURSDAY, MARCH 5th
Faculty of Music—Lecture Series. "Musical Pioneering in the Museum." Dr. T. A. Heinrich. Conservatory Concert Hall. 3 p.m.
O.C.E.—"Iolanthe." College Auditorium. Mar. 5–7 inc.

FRIDAY, MARCH 6th
Royal Ontario Museum—Darwin Centennial Lectures. "Recent Evidence of Evolution." Dr. F. A. Urquhart. Museum Theatre. 8 p.m.
Athletics—Water Carnival. Hart House Pool. Also Mar. 7. 8 p.m.

SATURDAY, MARCH 7th
Royal Canadian Institute—"The Story of Oil and Natural Gas Ownership in Western Canada." S. F. Weller, Senior Adviser on Exploration for Imperial Oil Limited, Toronto. Convocation Hall. 8.15 p.m.

SUNDAY, MARCH 8th
Royal Ontario Museum—Film Program. Films: "Maskerage"; "Buma"; "The Arts of Japan"; and "Bali Today". Theatre. 2.30 p.m.
University of Toronto Orchestra—Concert. Conductor: Prof. Robert Rosevear, assisted by University of Toronto Chorus. Convocation Hall. 8.15 p.m.

TUESDAY, MARCH 10th
Dept. of Mathematics—Colloquium. "Quadratic Forms and the Quantum-mechanical n-body Problem." Prof. A. J. Coleman. Room 8, U.C. 4 p.m.
Dept of French, U.C.—Film: "Balzac" (French & English versions). Room 6, U.C. 1.10 p.m. and 1.30 p.m. Also Wednesday
Toronto Graduate School of Theological Studies—Public Lecture. "The Historicity of the Fourth Gospel" (Part I). Rev. A. J. B. Higgins, visiting Professor of New Testament in Trinity College. Sheraton Hall, Wycliffe College. 5 p.m.

THURSDAY, MARCH 12th
Faculty of Music—Lecture Series. "Music and Poetry." Prof. Northrop Frye. Conservatory Concert Hall. 3 p.m.

FRIDAY, MARCH 13th
Royal Ontario Museum—Darwin Centennial Lectures. "Speciation—Survival of the Fittest?" Dr. Randolph Peterson. Museum Theatre. 8 p.m.

SATURDAY, MARCH 14th
Royal Ontario Museum—Children's Saturday Morning Club. Parents' Day. Presentation of Children's Work in the Theatre. 2 p.m.

Royal Canadian Institute—"Canada's Seaward Defence." Dr. H. F. Sanders, Scientific Adviser to the Chief of the Naval Staff, Department of National Defence, Ottawa. Convocation Hall. 8.15 p.m.

SUNDAY, MARCH 15th
University of Toronto Chorus—Concert. Conductor: Prof. Richard Johnston. Great Hall, Hart House. 8.15 p.m.

MONDAY, MARCH 16th
Organ Recital—Dr. Healey Willan. Convocation Hall. 5 p.m.

TUESDAY, MARCH 17th
Dept. of French, U.C.—Film: "Utrillo" (French version). Room 6, U.C. 1.10 p.m. Also Wednesday
Toronto Graduate School of Theological Studies—Public Lecture. "The Historicity of the Fourth Gospel" (Part II). Rev. A. J. B. Higgins. Sheraton Hall, Wycliffe College. 5 p.m.

WEDNESDAY, MARCH 18th
Dept. of French, U.C.—French Network Television Film: "La Volupte de l'honneur" (Pirandello). Room 6, U.C. 4 p.m.
Academy of Medicine—"The Creation of Error." Dr. Allan C. Barnes, Professor of Obstetrics and Gynaecology, Western Reserve University. Osler Hall. 8.30 p.m. Dinner at University Club. 6.30 p.m.

THURSDAY, MARCH 19th
Conservatory of Music—Concert. Jean-Pierre Rampal, flute, and Robert Veyron-LaCroix, harpsichord. Concert Hall. 8.30 p.m. (Tickets available—Royal Conservatory Concert Bureau, EM. 8-2655.)

FRIDAY, MARCH 20th
Royal Ontario Museum—Darwin Centennial Lectures. "The Beginnings of Man." Dr. W. J. Mayer-Oakes. Museum Theatre. 8 p.m.
Graduate School, Department of Art & Archaeology—"The Problem of the Iconography of Early and Late Medieval Palaces." Prof. K. M. Swoboda, University of Vienna. Room 11, U.C. 4.10 p.m.

SATURDAY, MARCH 21st
Royal Canadian Institute—"The Canadian North in 1960." B. G. Sivertz, Director, Northern Administration and Lands Branch, Department of Northern Affairs and National Resources, Ottawa. Convocation Hall. 8.15 p.m.

SUNDAY, MARCH 22nd
Royal Ontario Museum—Film Program. Films: "Indians of Early America"; "The Loon's Necklace"; "Klee Wyck"; "Painting with Sand"; "'Oss 'Oss Wee 'Oss." Museum Theatre. 2.30 p.m.

MONDAY, MARCH 23rd
Dept. of Mathematics—Colloquium. "The Ergodic Theorem." Prof. Nelson Dunfold, Yale University. Room 8, U.C. 4 p.m.
Dept. of Political Economy and Alliance Française—"L'Experience Actuelle D'Assainissement Monetaire en France." Prof. François Perroux. Lecture Room, Emmanuel College. 8 p.m.

TUESDAY, MARCH 24th
Dept. of Mathematics—Colloquium. "Spectral Theory." Prof. Nelson Dunford. Room 8, U.C. 4 p.m.
Dept. of French, U.C.—French film: "Bonnes Vacances" (English version). Room 6, U.C. 1.10 p.m. and 1.30 p.m. Also Mar. 25.
Royal Astronomical Society of Canada—Toronto Centre—"Time-Keeping at the Dominion Observatory." Malcolm Thompson, Dominion Observatory, Ottawa. Room 132, Physics Bldg. 8 p.m.

TUESDAY, MARCH 31st
Dept. of French, U.C.—French films: "Pantomimes" and "Jardin Public." (The mime of Marcel Marceau.) Room 6, U.C. 1.10 p.m. Also Wednesday.

MONDAY, APRIL 6th
University College—The Alexander Lectures. "In Search of Chaucer."

Prof. Bertrand H. Bronson, University of California. Hart House Theatre. April 6 to 9 inc. 4.30 p.m.
Monday—"So Full of Shapes."
Tuesday—"In and Out of Dream."
Wednesday—"By Day."
Thursday—"By Candlelight."

exhibitions

Royal Ontario Museum—Masks: The Many Faces of Man; Feb. 11–April 5. —Canadian Painter-Etchers and Engravers; Feb. 28–March 29.
Canadiana Gallery—Illustrations in Early Canada; March 29–Sept. 28.
Art Gallery of Toronto—They Ordered a Mural (The foyer of the Imperial Oil building); Feb. 14–March 15. —**Byzantine** Icons; Feb. 14–March 15. —Four Canadians—Ontario (Gladstone, Ireland, Snow, T. Bieler); Feb. 21–March 22.—Ontario Society of Artists—Oscar Cahen Memorial; March 21–April 19.

notes

Dr. Samuel Beatty will retire as Chancellor of the University on June 30, the end of his second three-year term of office. A new Chancellor will be elected from nominations made to the Committee of Election in writing signed by at least ten graduates. The Committee of Election is composed of the Alumni Association president and the 53 Senate members elected to such membership by their fellow graduates.

President Bissell addressed Alumni groups in Owen Sound, Windsor and Chatham in February, and spoke to the Rotary Club in Toronto on Feb. 20 on the subject, "Graduates for a New Age."

The Honourable Louis O. Breithaupt, former Lieutenant-Governor of the Province of Ontario, has been appointed Chancellor of Victoria University in succession to the Honourable Lester B. Pearson.

President A. B. B. Moore was one of the lecturers at the annual convention of the Calgary Teachers' Association, Feb. 2–3.

Canon Leslie Hunt, Warden of the Anglican Church Army and Rector of the Church of the Epiphany, has been appointed Principal of Wycliffe College, succeeding Dr. Ramsay Armitage, who will retire after 19 years as Principal. Canon Hunt recently received a doctorate of divinity from Wycliffe.

Dr. Murray G. Ross addressed the Forest Hill Conference on Education on Feb. 23 on "The Role of the School in a Changing Society."

The Department of Psychology offices have moved from 96, 98 and 100 St. George Street to 37, 39 and 18 Willcocks Street.

Effective immediately, the name of the Royal Ontario Museum's Division of Geology and Mineralogy is changed to Earth Sciences Division, and that of Zoology and Palaeontology to Life Sciences Division.

Arts

Prof. W. J. Mayer-Oakes was re-elected vice-president of the Ontario Archaeological Society. He has received a grant from the American Philosophical Society for an archaeological community study in Mexico, to be carried out in the summer.

Prof. T. F. McIlwraith, Dr. Dunning and Mr. Morris participated in the Conference on Eskimo problems called by the National Commission on Indian Canadians.

The following staff members of the Department of Art and Archaeology are participating in a weekly lecture series at the College of Christ the King, London, from Jan. 13 to March 10: Profs. C. F. Comfort, G. S. Vickers and F. E. Winter, Drs. H. A. Brooks and W. H. Vitzhum, and Miss W. Needler.

Prof. Comfort gave the opening address at the Royal Canadian Academy of Arts exhibition in the Vancouver Art Gallery on Jan. 27, and officially opened the tenth annual winter exhibition at the Art Gallery of Hamilton on Feb. 6.

Prof. J. W. Graham is spending the Spring Term at the American School of Classical Studies in Athens engaged in research on Bronze Age palace architecture of the Eastern Mediterranean, with special reference to Crete and Southern Greece.

Prof. W. A. C. H. Dobson has been appointed a member of the National Advisory Committee for the UNESCO East-West Major Project.

Prof. L. C. Walmsley addressed six meetings of the Canadian Institute of International Affairs in Western Canada during the week Jan. 19–24, on the subject "China's Continuing Revolution." R. M. Smith gave a talk on "Hinduism" to the North York Adult Education Group.

Dr. D. P. Kerr and F. W. Watts participated in a symposium on "World Atmospheric Circulation' at the annual meeting of the Southern Ontario division of the Canadian Association of Geographers, on Jan. 31 in Toronto. Dr. Kerr read a paper on "Tropical Circulation" and Mr. Watts one on "A Model of the General Circulation of the Atmosphere."

Ali Tayyeb, at the invitation of the Canadian Institute of International Affairs, visited their Halifax Branch to give a talk on "The Future of Democracies in Asia."

Prof. George W. Brown attended the conference on international affairs arranged by the Canadian Council of Churches, Ottawa, Feb. 12–13.

Prof. J. M. S. Careless addressed three meetings last month: Lundy's Lane Historical Society dinner meeting, Niagara Falls, Jan. 22; the York Pioneer and Historical Society, Feb. 3; and the Associated Historical Societies, Feb. 23.

Prof. B. Wilkinson visited the University of Chicago's Department of History, and gave two lectures, on "Order and Liberty in Late Medieval England" and on "The Study of History" on Feb. 13.

Dr. U. Leo has been invited to the University of Bonn as visiting professor this summer.

Prof. Oswald Hall addressed the McMaster University Sociology Club on "Elliot Lake: An Experiment in Community Planning" on Feb. 4, and on Feb. 7 addressed the Congress of the American College of Hospital Administrators in Chicago on "Motivation and Morale in the Hospital Setting."

Prof. E. L. Fackenheim addressed secondary school teachers of Oshawa on "The Western Image of Man and the Present Crisis."

Prof. K. S. Bernhardt spoke at the annual meeting of the Ontario Psychological Association in Ottawa on Feb. 6 on "Psychology and Mental Health."

Prof. D. C. Williams spoke at Burnhamthorpe Collegiate in a Family Forum series on "Education for What?" Other speakers participating in the Collegiate Family Forum were Dr. M. F. Grapko, who addressed students and parents at Richview Collegiate, Prof. R. C. Joyner at Etobicoke Collegiate, Prof. K. S. Bernhardt at Royal York Collegiate, and Prof. W. Line at

Thistletown Collegiate. This series was sponsored by the Board of Education and Home and School Associations of the Township of Etobicoke and was an attempt to deal with the question of "Education for What?" as the psychologist sees it. Speakers talked to student assemblies during the morning and addressed parent groups during the evening.

Dr. R. H. Walters was co-author of a paper given at the annual meeting of the Michigan Institute of Group Psychotherapy at Detroit in January. His title was "A Comparison of Active Negro Narcotic Addicts, Withdrawn Negro Addicts, and their Non-addicted Peers: an Attitudinal Analysis."

Dr. M. F. Grapko addressed the Welfare —General Course of the Metropolitan Toronto Civil Defense Organization on Feb. 16, on "Psychological Reactions under Sudden Stress."

Prof. J. D. Ketchum addressed the McMaster University Colloquium in Psychology on Feb. 13 on "Relations between Perceiving and Knowing."

Prof. H. S. Wilson attended the Modern Language Association meeting in New York at Christmas, and read a paper to the Shakespeare section entitled "*Richard III* and *Macbeth*."

Prof. F. E. L. Priestley gave a talk, "Introduction to Dickens" to North Toronto Collegiate students on Jan. 14.

Prof. R. S. Harris lectured on "Egerton Ryerson" in the Living Tradition series at Carleton University on Feb. 14, and on Feb. 10 addressed District 20 of the Ontario Secondary School Teachers Federation at Whitby "On Re-reading Miss Neatby, Dr. Phillips and Egerton Ryerson."

On Feb. 5, Prof. M. Sanouillet repeated for the Humanities Association of Canada, Hamilton Branch, his University College Public Lecture on "Dada's Dilemma."

Prof. H. Milnes lectured on "Nietzsche" in the S.C.M. Tuesday lecture series "Prophetic Profiles" on Feb. 3, and lectured to the Literarischer Zirkel of St. George Church, at Canadearo Club, Toronto, on Feb. 15 on "Kitchener-Deutsch."

Prof. Barker Fairley lectured to the Lindsay Art Guild on "Canadian Art—Past and Future," on Jan. 20.

Prof. G. L. Keyes has been awarded a Senior Research Fellowship for 1959–60 by the Canada Council.

Prof. D. J. Knight addressed the Association of Teachers of English on Feb. 11 on "Science Fiction in the Schools."

Miss Jay Macpherson addressed the Women's Faculty meeting on Feb. 18 on "The Poetry of James Reaney."

Medicine

Dr. Walter W. Wright has been honoured by a lectureship in his name established with funds raised by Department of Ophthalmology staff members, former students and friends. The first Walter W. Wright lecture was given by Prof. Norman Ashton, of the Institute of Ophthalmology, London, England, who spoke on "A New Approach to the Problem of Diabetic Retinopathy" at the Academy of Medicine on Feb. 27.

Dr. Dmytro Buchnea of the subdepartment of Synthetic Chemistry, Banting and Best Department of Medical Research, has received a Glycerine Research Award for 1958—a scroll and a $300 prize for his synthesis of phosphatides. Dr. Buchnea was associated in this work with Dr. Erich Baer, who received a similar award for 1953. This is the first time recognition has been given twice to the same laboratory for accomplishments in this field.

Dr. D. R. Cannell will be guest professor for four weeks in the spring at the Institute of Obstetrics and Gynaecology, University of London. He will give a series of lectures to post-graduate students, and take part in clinical work at Chelsea Hospital for Women, Hammersmith Hospital and Queen Charlotte's Maternity Hospital.
Dr. Cannell has also been invited to lecture at the Universities of London, Oxford and Birmingham.

Applied Science and Engineering

Profs. O. J. Marshall and H. L. Macklin attended the annual meeting of the Association of Ontario Land Surveyors at Niagara Falls, Feb. 17–18.
R. C. Gunn attended the Institute of Surveying Conference in Ottawa, Jan. 29–30.

Prof. H. R. Rice is co-author, with Profs. R. G. K. Morrison and A. V. Corlett of McGill and Queen's University, of Part I of the Report of the Special Committee on Mining Practices at Elliot Lake, published by the Ontario Department of Mines.

Prof. L. E. Jones will address the Toronto Branch of the Engineering Institute of Canada on April 9 on "From Shadoof to Supercharger."

Dr. R. E. Jervise made a lecture tour of the Chemical Institute of Canada's Maritime Sections, speaking on "Neutron Radioactive Research," Feb. 2–7.

Prof. W. H. Rapson was elected chairman of the Fundamental Research Committee of the Technical Section, Canadian Pulp and Paper Association, at the annual meeting, Jan. 27–30, and presented a paper on "The Effect of Beating on Pulp Brightness." Dr. Rapson also gave a paper on "Pulp Bleaching with Sodium Chlorate" at the Technical Association of the Pulp and Paper Industry annual meeting in New York, Feb. 23–26.

Profs. G. F. Tracy, P. P. Biringer, J. M. Ham, J. E. Reid and G. R. Slemon, I. McCausland and W. Shepherd attended the winter general meeting of the American Institute of Electrical Engineers in New York, Feb. 2–6. Papers were presented by Messrs. Slemon, Shepherd and McCausland.

Prof. G. N. Patterson attended a meeting of the Gas Dynamics Research Committee of the Defence Research Board in Ottawa on Jan. 19, and, as Canadian representative, an Honours Night dinner at the Institute of the Aeronautical Sciences annual meeting in New York, Jan. 27. Prof. Patterson has been appointed to the Board of Editors of the journal, "Physics of Fluids" published by the American Institute of Physics.

Profs. E. D. Poppleton and G. K. Korbacher attended the Institute of the Aeronautical Sciences annual meeting in New York.

Prof. B. Etkin, now on sabbatical leave in the U.K., visited Queen Mary College, University of London, on Jan. 22, and the University of Manchester, Jan. 28 and 29, and lectured there on "The Unsteady Flow and Sound Field of a Circular Cylinder." On Jan. 22 he spoke on "Canada" to a discussion group of scientists and government officials.

Prof. H. S. Ribner lectured on "Noise Research in Canada: Physical and Bio-Acoustic" at the Tenth Defence Research Board Symposium, Ottawa, Dec. 5. The paper was co-authored by Prof. B. Etkin and Dr. K. K. Neely.
Prof. K. B. Jackson presented a paper on "Factors Affecting the Interpretability of Air Photographs" at the Canadian Institute of Surveying annual meeting in Ottawa, Jan 29.

J. Vlcek received the Bausch and Lomb award for his thesis on "Parallaxes and Relative Orientation" at the Canadian Institute of Surveying meeting in Ottawa.

Education

Dean B. C. Diltz spoke in the Christian Culture series at Windsor on March 1 on "Creature Creative."

Prof. G. E. Flower has been named director of a leadership course for practising superintendents and inspectors of schools from coast to coast, to be held at O.C.E. May 11–29, in co-operation with the Canadian Education Association, Profs. D. F. Dadson, H. M. Fowler, C. E. Phillips and G. E. Tait will assist.

Prof. H. M. Fowler addressed the Oriole Park Home and School Association on Jan. 19 on "Modern Trends in Examinations." On Feb. 20 he addressed a conference of teachers at the Allan A. Martin Junior High School, Port Credit, on "Problems of Testing."

Prof. C. E. Phillips spoke to a Burlington Home and School Association meeting on Jan. 13, and to an Agincourt study group on Jan. 30.

Dr. R. W. B. Jackson addressed the Henderson Avenue Home and School Association in January, on "The Future in Education in Ontario," and the Rosedale Home and School Association in February on "Research and Progress in the Schools of Ontario."

Prof. Clifford Pitt recently addressed the Hamilton Conference of Inspectors and Teachers' College Staffs on "Education for the Gifted"; the Chester Home and School Association on "The Basic Psychological Needs of Children"; and the Hamilton Public School Teachers Council on "Enrichment in the Regular Classroom."

Mr. E. Brock Rideout spoke to Mathematics and Science teachers at the O.S.S.T.F. District 12 Conference in Thornhill on Feb. 20 on "Teachers of Mathematics and Science Face the Challenge of the Gifted Student."

Prof. George E. Tait addressed members of the Leadership Training Course in St. Catharines on Feb. 2. His subject was "Human Relations in Education." On Feb. 9 he addressed the Humber Valley Village Home and School Association on "Education, Then and Now" and was a member of a panel discussing the subject of "Textbooks" before the Canadian Authors' Association.

The Department of Educational Research issued the first number of a new publication, the "Ontario Journal of Educational Research." The Journal will be devoted to educational research, and primarily to research in the province of Ontario and the other provinces of Canada.

Prof. D. F. Dadson addressed the Norman Ingram Home and School Association on "Elementary School Law," and also spoke to the Brampton Rotary Club, the Humber Heights Home and School Association, and the Elementary School Teachers of St. Catharines. He addressed graduating classes in Arts at McMaster and the University of Western Ontario on "Secondary School Teaching."

Forestry

Members of the staff are giving a course of lectures in Forestry to the students in the Wildlife Management option at the Ontario Agricultural College, Guelph, January to March.

Music

Dean Neel conducted the Toronto Symphony Orchestra, Feb. 1, and Principal Mazzoleni, Feb. 8.

Albert Pratz was violin soloist with the C.B.C. Symphony, Feb. 8. Greta Kraus was harpsichord soloist with the same orchestra Feb. 15.

John Beckwith's new opera, "Night Blooming Cereus," will be given its

world premiere on the Trans-Canada network, March 4, at 7.40 p.m. EST. Principal Mazzoleni will conduct.

George Anderson was re-elected by acclamation as president of the Toronto Musicians' Association.

The Vancouver Symphony performed John Weinzweig's "Divertimento for Flute and Orchestra," Jan. 18.

Earle Moss will give a C.B.C. "Distinguished Artists" recital in March. Godfrey Ridout conducted "The Mikado" on C.B.C. television, Jan. 27, and the Toronto Symphony Orchestra on Dec. 28.

Charles Peaker opened a new organ at Trinity Church, Fort William, Feb. 25.

Director Walter and Profs. Rosevear and Johnston attended the Music Educators' National Biennial Convention in Buffalo, Jan. 23–26.

Architecture

Prof. J. A. Murray served as visiting critic on the jury of the Master Degree Course, Graduate School of Design at Harvard, and as critic for a town design and housing study. Prof. Murray addressed the University Women's Club of North York on "New Architecture Here and Abroad."

Prof. J. H. Acland addressed the Fine Arts Club, Victoria College, on "Structural Parallels, Gothic and Modern Architecture," and Devonshire House students on Jan. ?? on "Music and Architecture."

Prof. W. E. Carswell designed the stained glass for the rose window in West Hall, University College, to honour Principal Jeanneret, and illustrated the book containing the names of those who contributed.

Prof. S. R. Kent presented a paper at the Canadian Construction Association convention in Montreal, Jan. 20, on "Coordination in Building through Modular Components." Prof. Kent spoke at the Symposium of Modular Dimensioning Practices for U.S. Government Architects, Engineers and Administrators in Washington, Jan. 12.

Prof. G. A. P. Carrothers participated in the joint Allied Social Science Associations meetings in Chicago in December, and was re-elected editor of the Regional Science Association.

Prof. R. H. Grooms is engaged in giving ten lectures on "Design and Society" for the Workers' Educational Association, Jan. 12–March 16 in the Economics building.

I. Grossman addressed the Hillel Alumni on Nov. 20, on "The Historic Development of Architectural Form" with emphasis on recent synagogue architecture. Mr. Grossman lectured to the Maimonedes Medical Society on Jan. 12 on "The Contemporary House."

Prof. W. G. Raymore addressed the Toronto Chapter, Specification Writers' Association of Canada, at its November meeting on "Some Fundamentals of Construction Specifications."

Prof. E. R. Arthur spoke to the New Brunswick Association of Architects at the annual meeting in Saint John; and addressed the Concrete Products Association annual meeting on "The New City Hall and Square in Toronto."

Dr. Thomas Howarth has been elected a member of the Royal Architectural Institute of Canada.

Social Work

Ben Lappin led a Study Group of Professional Workers sponsored by the Area Council of the Social Planning Council of Metropolitan Toronto on "Community Organization Issues" on Jan. 30.

Prof. John Morgan read a paper on "Living in an Industrial Community" to The Hamilton Society, at McMaster University, on Jan. 10. Prof. Morgan has been appointed to the executive committee (1959–1962) of the Health Section of the Social Planning Council of Metropolitan Toronto. He was also elected to the executive committee of the International Association of Schools of Social Work during the biennial meetings in Tokyo in December, and appointed honorary treasurer.

Dr. Albert Rose gave an address on "Forces Shaping our Cities" at the Midwinter Conference, Canadian Institute of Public Affairs, Toronto, Feb. 7.

Nursing

Miss Anne Mahoney spoke at Lawrence Park Collegiate's Career Day, on "University Schools of Nursing."

Prof. Helen Carpenter participated in a Refresher Course for Medical Officers of Health at the School of Hygiene.

Business Administration

Dr. J. C. Sawatsky was installed as president of the Ontario Psychological Association for the coming year at the annual meeting in Ottawa, Feb. 7.

W. A. Beckett spoke to the Toronto Chapter of the American Marketing Association on Jan. 27, on "The Business Outlook for 1959."

Child Study

Miss Margaret Fletcher addressed the Brampton Co-operative Nursery School on Feb. 18 on "A Plan of Introducing Music to Very Young Children." Miss Fletcher appeared on Open House television program and was interviewed about her new book "The Adult and the Nursery School Child."

Miss Cornish-Bowden addressed the Toronto Nursery Education Association on Feb. 10 on "The Vassar Summer Institute—The Family Goes to School."

Museum

Dr. E. J. Crossman attended the annual meetings of the Canadian Committee on Freshwater Research in Ottawa, Jan. 8–10.

Dr. Wolff of the Natural History Museum, University of Copenhagen, visited the Division of Zoology and Palaeontology. Dr. Wolff conferred with all departments as to organization and techniques as part of a survey of North American Natural History Museums, prior to the building of a new Museum in Copenhagen.

Dr. W. B. Scott attended the meetings of the Ontario Council of Commercial Fisheries in Toronto on Jan. 27–28. Dr. Scott addressed the University Biology Club on Feb. 5 on "A Biologist's Role in the Royal Ontario Museum."

The Department of Ichthyology and Herpetology was visited by Drs. J. Moffett, R. Mile and S. Smith of the U.S. Fish and Wildlife Service, Ann Arbor, following meetings of the Ontario Council of Commercial Fisheries.

A. Gatti flew to Cleveland on Jan. 22 to photograph, prepare and ship reptiles donated to the Museum after their death as a result of the flood. These reptiles, which include a king cobra over 13 feet long, will be used to make casts for the new gallery.

the press

The following publications have been issued by the Press since the last issue of the *Bulletin*:

La Intriga Secundaria en el Teatro de Lope de Vega, by Diego Marin. $2.75 (paper); $4.25 (cloth).

Transactions of the American Ophthalmological Society, 1958. $18.00

The Canadian Northwest: Its Potentialities. F. H. Underhill, editor. $4.00

A Check List of Canadian Literature and Background Materials, 1628–1950. Compiled by R. E. Watters. $15.00

Canadian Journal of Economics and Political Science, Volume XXV, No. 1 (February).

other books

Cañizares, José de, *Angélica y Medoro*, zarzuela inédita . . . edición crítica de J. A. Molinaro y W. T. McCready. Torino, Quaderni Ibero-Americani, 1958. 84 pp.

Leadership in Action: The Superintendent of Schools in Canada. Edited by G. E. Flower and F. K. Stewart. W. G. Gage Ltd.

the library

The Library Committee of the Senate has decided, by a unanimous vote, that the University Library should adopt the Library of Congress classification scheme. The change will take place this spring, as soon as detailed plans can be made, and will apply to new acquisitions. At the same time, the Library will begin partial reclassification of the present collection. The progress of this project will be reported to members of the teaching staff, from time to time, in this *Bulletin.*

Periodicals added since January 15, 1959, are:

Canada. Dept. of Mines and Technical Surveys. Mines Branch. Research report
Canadian journal of corrections
Canadian public administration
France. Direction Générale du Travail et de la Main-d'Oeuvre. Statistiques du travail et de la sécurité sociale
Geographica helvetica
Monde
North Dakota. Geological Survey. Miscellaneous series
Odontologisk tidskrift
Roumania. Directia Centrală de Statistică. Anuarul statistic al R.P.R.
Roumania. Directia Centrală de Statistică. Buletin statistic trimestrial
Selected abstracts from the Abstracts journal [of] metallurgy
Surréalisme, même

Another issue of the *Bulletin* will be published, contrary to our previous notice. Please send copy to reach the Information and Publicity Department, Room 226, Simcoe Hall (WA 3–6611, local 232), by Wednesday, March 18.